



REDMAX PHARMA
Max care more lives



REDMAX PHARMA
Max care more lives

Keeps **blood** in a **GOOD FLOW**

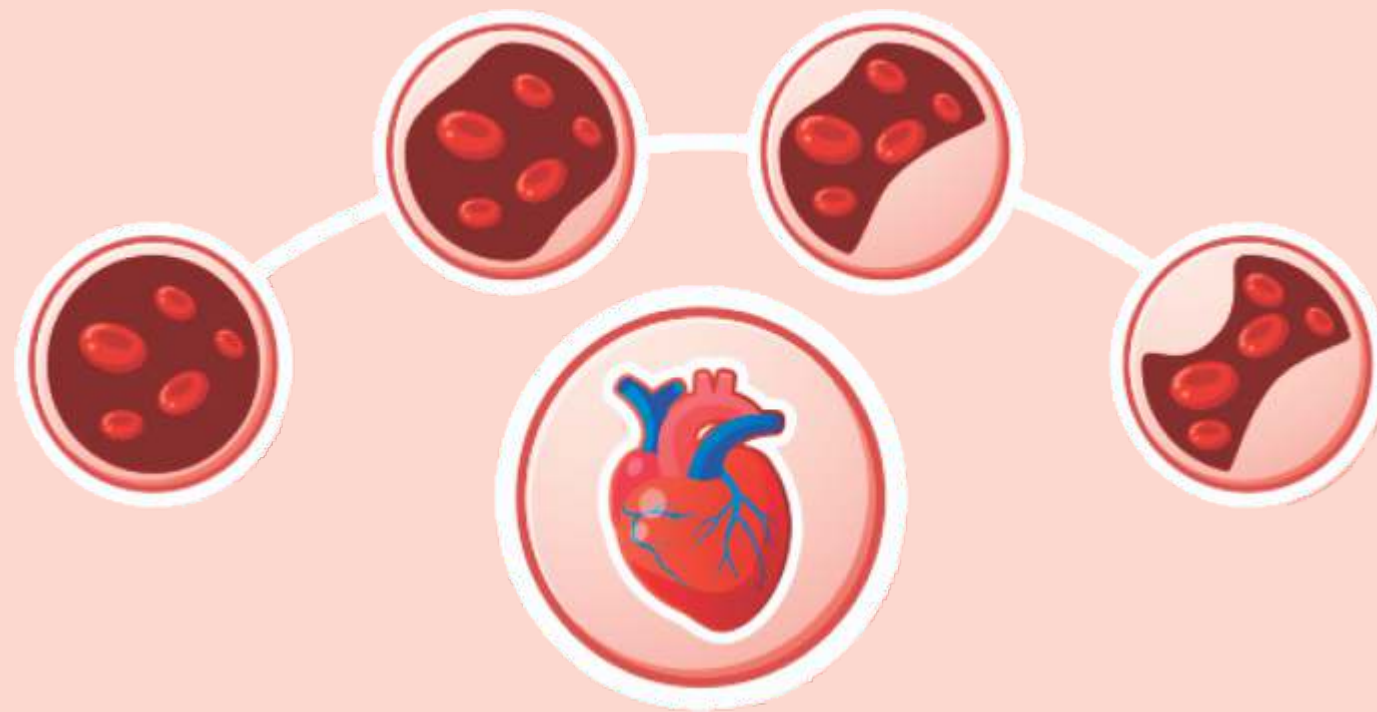

Statin therapy for prevention of **atherosclerotic cardiovascular disease (ASCVD)** and to provide rationale for more generalized use of Statin therapy among patients treated for hypertension

Current Hypertension Reports (2022)

R_x

ROVAPURE-[®] 10/5
Rosuvastatin 5mg / 10mg Tablets

ROV

Rosuvastatin

Significantly reduced the occurrence of symptomatic Venous Thromboembolism

Reduction in the risk of Arterial Thrombosis

Achieves rigid LDL-C and HDL-C goal resulting in significant regression of atherosclerosis

Reduce the risk of :

- ♥ Stroke
- ♥ Myocardial Infarction
- ♥ Arterial revascularization procedures

right move to treat heart complications

Prevent

Thrombosis

the life Threatening risk...

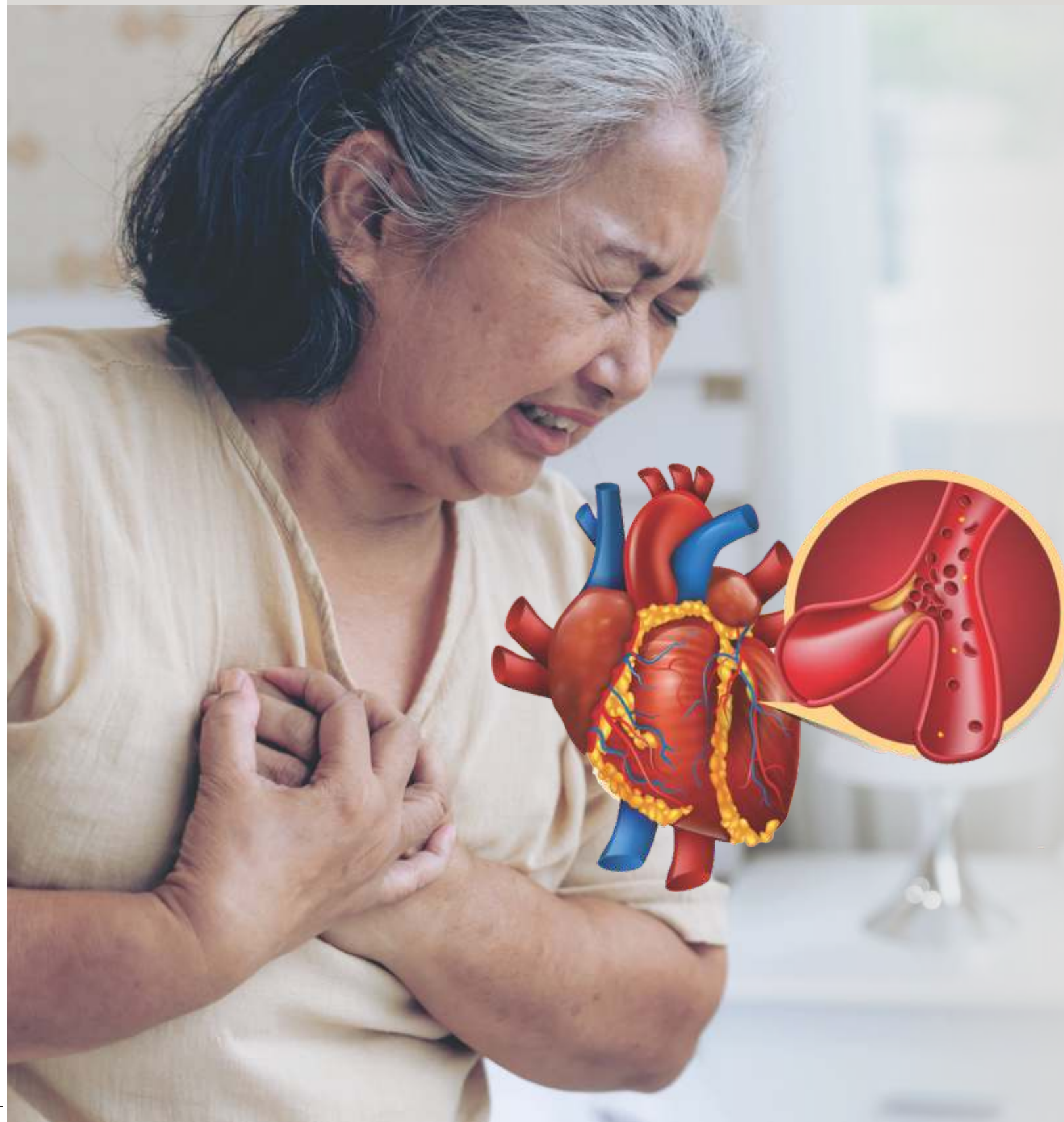

Prevents Clot.... Protects Heart

 **Rovapure[®]-CV**

Rosuvastatin 10 mg + Clopidogrel 75 mg Capsules

Rosuvastatin

- ♥ Good selectivity for target organ-liver
- ♥ Limited metabolism by cytochrome P450
- ♥ Increase HDL, the "GOOD" type of cholesterol and reduce Triglycerides

Clopidogrel

- ♥ Rapid Anti Platelet action
- ♥ Higher safety than Aspirin
- ♥ Reduces formation of platelet leucocyte micro particles
- ♥ An inhibitor of ADP-induced platelet aggregation

Peripheral Vascular Disease

Acute Coronary Syndrome

Coronary Artery Disease

RCV

For
Comprehensive Lipid
Management...

Lipisky-TM **$\frac{20}{10}$**

Atorvastatin 10mg / 20mg Tablets

Effectively lowers total cholesterol, LDL, Triglycerides
and elevates HDL

USFDA recommends Atorvastatin for all diabetic patients
irrespective of their lipid level

LIP

Acute Coronary Syndrome

Primary Hypercholesterolemia

Coronary Heart Disease (CHD)

Mixed Dyslipidemia

Reduce the risk of **heart attack** and **Stroke**

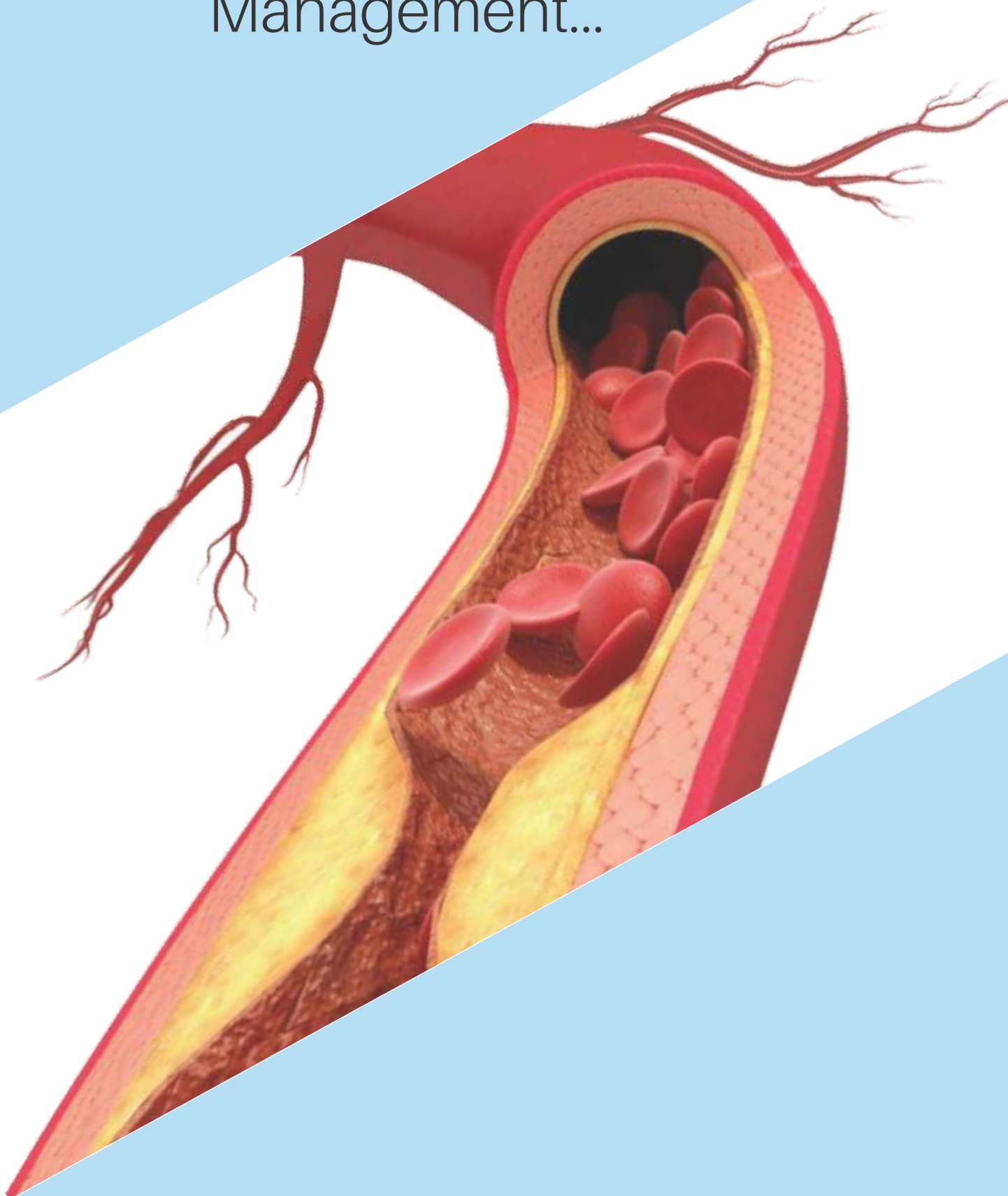

In Hypertensive Crisis . . .



R_x **TELSKY-[®]** **40**
20
Telmisartan 20mg / 40mg Tablets

Telmisartan

- Selective angiotensin II receptor antagonist
- Inhibits angiotensin II AT1 receptor subtype Selectively
- Provide consistent blood pressure control 24 hours a day

TEL

- Ensures rapid absorption and fast distribution
- Offers long duration of action
- Help patients to control high blood pressure

Essential Hypertension

Restore Blood Pressure swiftly



Protect the Heart
from...

Hypertensive Waves...

TELSKY-H[®]

Telmisartan 40mg + Hydrochlorothiazide 12.5mg Tablets

Telmisartan :

Protects the patients against the early morning rapid rise in B.P.

Hydrochlorothiazide :

Used as initial therapy for hypertensive patients

TLH

- ✓ Suitable for diabetic patients with high **CV risk**
- ✓ Enhances effect of other AHTs for more severe HT
- ✓ Ideal adjunctive therapy in edema with CHF

Hypertension

Early Hypertension

Edema in Hypertensives

Hypertension free Healthy Heart

When

Hypertension

becomes...

difficult to control..

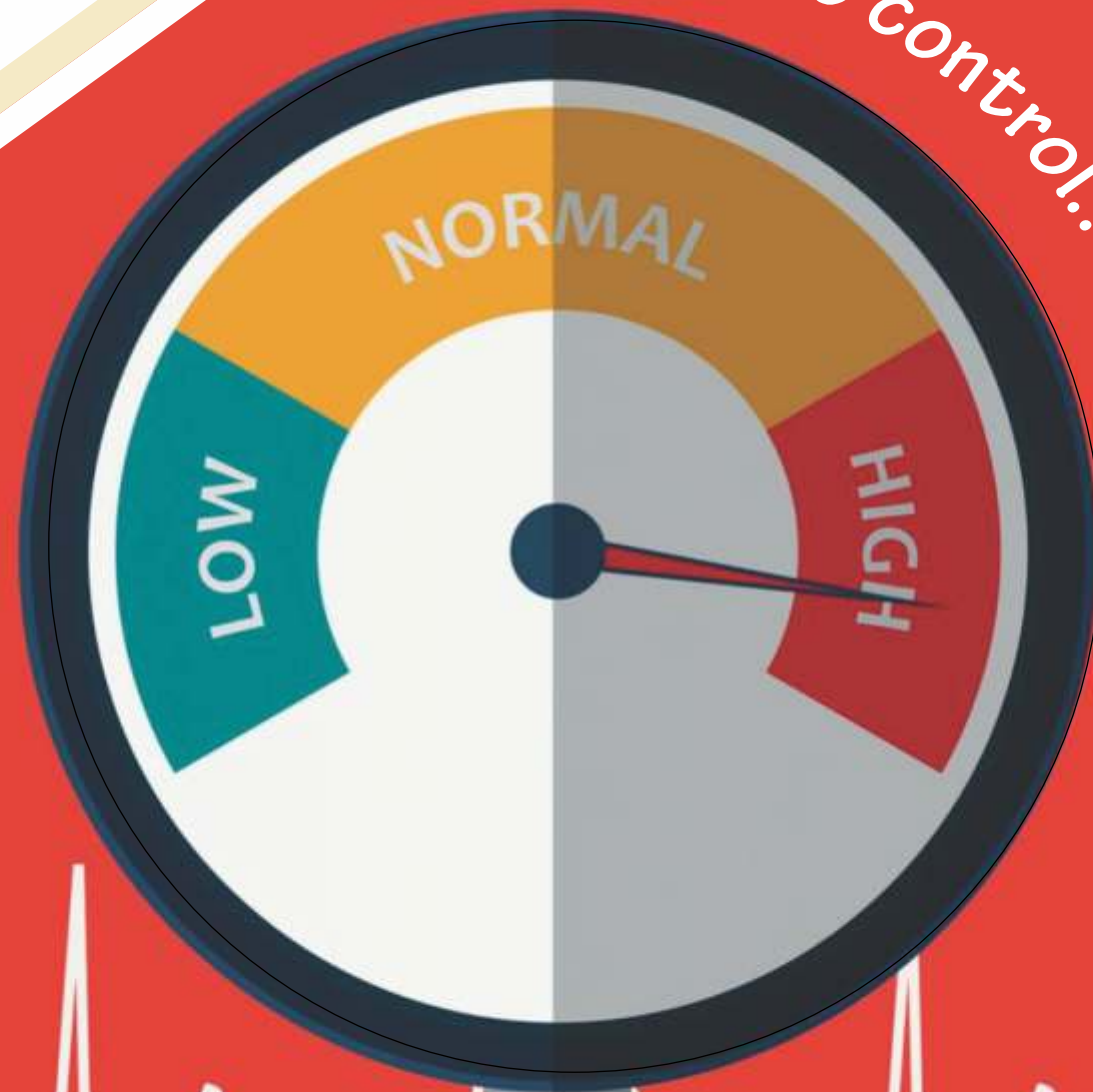

TELSKY[®]-AM

Telmisartan 40mg + Amlodipine 5 mg Tablets

Telmisartan :

It shows equal benefits in composite end point of CV death, MI Stroke and CHF hospitalization

Amlodipine

Controls during vulnerable morning hours and gradual onset of therapeutic action

TAM



Hypertension

Angina Pectoris



Myocardial Infarction

Coronary Heart Disease



offers **steady control** over **Hypertension**

Induce Hope in
Control of

HYPERTENSION...



* Engl J Med 2008;358:1547-1559

TELSKY[®]-CN

Telmisartan 40mg + Cilnidipine 10mg Tablets

Telmisartan

The only **ARB** to have demonstrated cardio and vascular risk reduction benefits beyond lowering BP in the high risk population*

Cilnidipine

Helps to control HTN (High Blood Pressure) by reduce the functioning of the body's angiotensin receptors

TCN

- ♥ Hypertension
- ♥ CV risk reduction
- ♥ Diabetic Kidney Disease

For **Individualized Cardiac** Care

Novel but simple therapy to treat
Heart Problems...



*Nagahamas, et al. Hypertens Res 2007;30;815-822

R_x

CILNISKY - ¹⁰/₅

Cilnidipine 5mg / 10mg Tablets

A dihydropyridine class of Calcium-channel blocker

Mild to moderate essential hypertension

- ✓ **Hypertension / CV Disease**
- ✓ **Diabetes Mellitus**
- ✓ **Renal Disease**

CIL

Treatment with **cilnidipine** and
ARB's showed significant **reduction**
in heart rate*

Total Control from Cardiovascular Disease

Diuretics used to treat heart failure

Torsepure-20

Torsemide 20mg Tablets

- ▶ Reduce extra fluid in the body
- ▶ A "water pill" increase the flow of urine
- ▶ Helps your body get rid of extra water and salt
- ▶ More Potent Diuresis & Natriuresis
- ▶ Well tolerated in the treatment of Sodium and Fluid retention resulting from moderate-to-severe CHF

also available

Torsepure-10

Torsemide 10mg Tablets

Helps restore a healthy balance of
Sodium & Potassium in your body

A unique combination of diuretics for the treatment of
Salt-retention induced *edema* and hypertension

Torsepure-SP

Torsemide 10mg + Spironolactone 50 mg

Torsemide

Torsemide reduces edema and fluid retention by increasing the urinary output. These effects can reduce the risk of MI, stroke and renal disorders

Spironolactone

Spironolactone is a synthetic 17-lactone steroidal formulation that increases secretion of water and sodium without interfering with potassium metabolism

TOR



- Congestive Heart Failure
- Kidney & Liver Disease

For **Nephroprotection** in

Uncontrolled Diabetes & Hypertension...

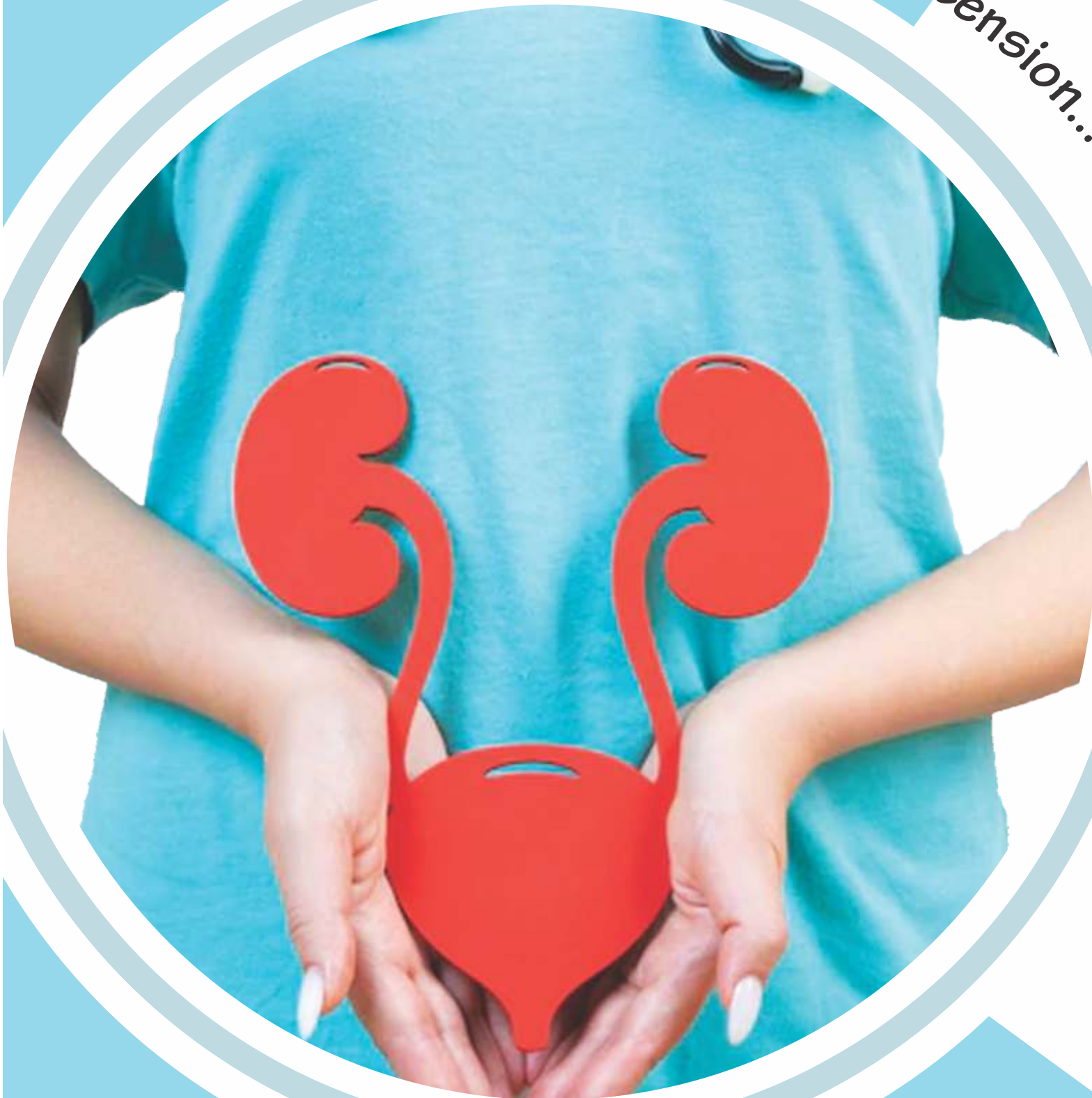

RENOSKY

N-acetylcysteine 150mg + Taurine 500mg Tablets

Combination of Taurine & N-Acetylcysteine

Prevents Glomerular damage, **Improves GFR** (Glomerular Filtration Rate), **Regulates BP** and overall kidney function

- 👂 **Microalbuminuria**
- 👂 **Drug induced Nephropathy**
- 👂 **Diabetic Neuropathy**
- 👂 **Acute & Chronic Renal failure**
- 👂 **Chronic Kidney Diseases (CKD)**
- 👂 **Acute Kidney Injury (AKI)**

Reliable Renal Rejuvenator

RNO

Lack of Exercise
and
Diet Control Patients
need...



GLYCIMUST-M80

Gliclazide 80mg + Metformin 500mg Tablets

- Activates beta cells for insulin secretion
- Builds natural Anti-oxidant enzymes (SOD & Glutathione)
- Corrects Endothelial Dysfunction
- Diminishes insulin resistance in the peripheral tissues

2nd
generation
OHA and the
specific Pancreatic
SUR1 binder

Type II
Diabetes

in

Non-Insulin-Dependent
Diabetes Mellitus (NIDDM)

GLY

also available

GLYCIMUST-80

Gliclazide 80mg Tablets

Low risk of hypoglycaemia

The harmony that restores **Glycemic** control..



GLIDIVAS- $\frac{MV2}{MV1}$

Glimepiride 1mg/2mg + Metformin Hcl 500mg + Voglibose 0.2mg Tablets

Wider action of Glucose metabolism

Reduces daily glycemic excursions

Lesser chances of Hypoglycemia

Reduces CV risk

✓ **Type II Diabetes Mellitus**

✓ **Hyperlipoproteinemia**

GLI

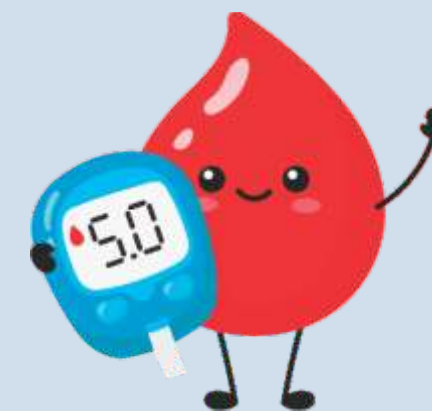

Triple Drug Combination for Comprehensive **Glycemic Control**

THE BLUE RING GRIPS INDIA!!!



*No doubt a better choice for
Indian T2DM patients*

R_x

GLIDIVAS- $\frac{M2}{M1}$

Glimepiride 1mg / 2mg + Metformin Hcl 500mg Tablets

Multicenter (347), observational study included adult Indian patients with **T2DM** confirms the efficacy of Fixed Dose Combination of **Glimepiride 1mg/2mg + Metformin 500mg ER**

- Good to excellent efficacy
- Better tolerability
- Suitability across all age groups

GLM

Global choice ; Indian preference



Non-compliance of
Diet & Exercise,
now very rampant &

Micro vascular complications
becomes a threat!

- Endocr J. 2015;62(1):13-20. doi: 10.1507/endocrj.EJ14-0393. Epub 2014 Sep 25.

In **T₂DM** patients with sedentary lifestyle

TENLISAVE-M

Teneligliptin 20mg + Metformin 500mg Tablets

- Increases Incretin levels
- Improves insulin secretion
- Ensures 24 hrs blood Glucose control

Teneligliptin improved **24 hrs** blood glucose levels
by increasing active incretin levels and
early-phase insulin secretion

Elderly Diabetic Patients with CV Disease

also available

TENLISAVE-20

Teneligliptin 20mg Tablets

TEN

Swift Onset & Sustained Action

1st line treatment for painful neuropathy

MYLOMAX

Methylcobalamin 1500mcg + Alpha lipoic acid 100mg + Folic acid 1.5mg +
Pyridoxine Hcl 3mg + Vitamin D3 1000IU Tablets

Complete Nerve Regenerator

- **Bell's Palsy**
- **Neuralgia**
- **Diabetic Neuropathy**
- **Alcoholic Neuropathy**
- **Sciatica**
- **Dementia**
- **Lumbago**

Methylcobalamin protect nerve cells by the promotion of myelin formation

Alpha Lipoic Acid decreases DNA Damage and Oxidative Stress, induced by Alcohol

Pyridoxine helps Neurotransmitter synthesis

Folic Acid involved in the synthesis, repair and normal functioning of DNA

Vitamin D3 helps in mineral metabolism and bone growth

MYX

Remove the thorns of
NEUROPATHIC PAIN

MYLOMAX-PG

Methycobalamin 1500mcg + Pregabalin SR 75mg Tablets

Pregabalin

↑ An anticonvulsant shown to help with certain types of nerve pain

↓ Improves sleep deeper & reduces sleep disturbance

Methycobalamin

↑ Act as neuroprotectives, promotes myelination in neurons

↓ Faster recovery of sensation after surgeries

- **Post-herpetic pain**
- **Post-operative pain**
- **Drug induced nerve damage**
- **Diabetic Neuropathy**

MPG

for strong and **pain free Neurons**

A Distinctive Oral Iron in **Liposomal** Form

IronShine

Ferric Pyrophosphate (Liposomal Iron) 30mg + Vitamin C 50mg + Curcuma Longa 5mg + Folic Acid 200mcg + Vitamin B12 0.75mcg Tablets

Superior Absorption

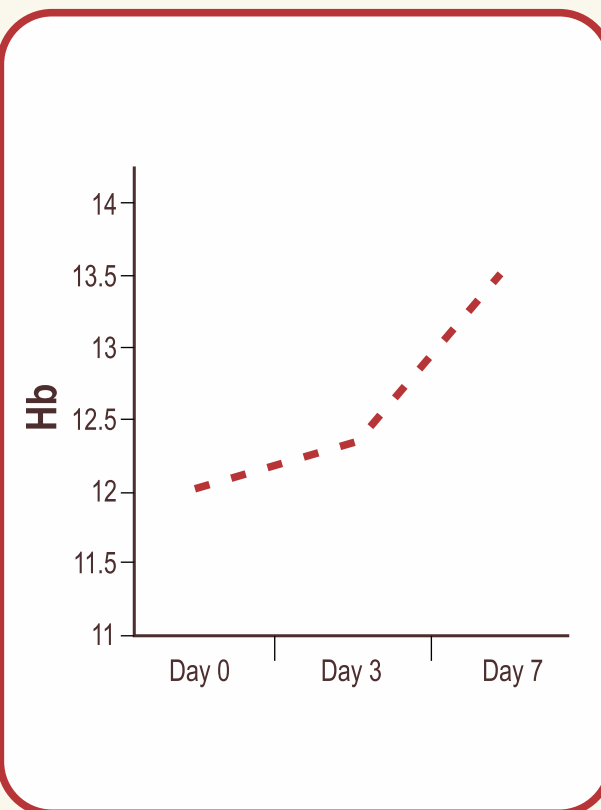
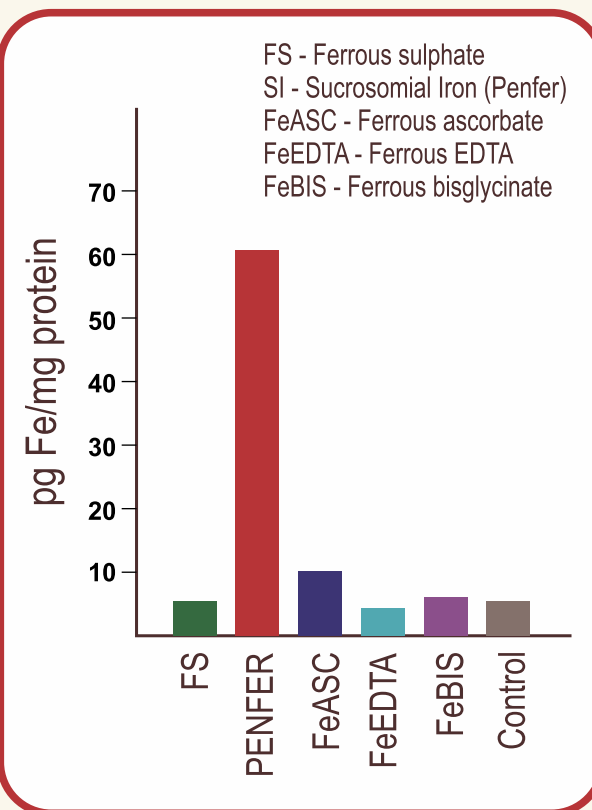

Predictable rise in **Hb** levels

- Better absorption
- Reduces mucosal damage
- Better Bioavailability
- Lower Oxidative Damage
- Suitable for vegetarians & vegans



Dosage
1-2 Tablets
Per day

Improves compliance
as gastrointestinal
disturbances
are greatly reduced

in

Iron Deficiency Anemia
&
Chronic Kidney Disease

INS

Tame the
acid rage with
advanced control



Ulciwell-DSR

Rabeprazole 20mg+ Domperidone SR 30mg Capsules

Chronic GERD | **Frequent** | **Nocturnal Heart burn**

also available

^{Rx}
Ulciwell-20

Rabeprazole 20mg Tablets

Rabeprazole (20 mg) is a better choice for mild-to-moderate
GERD compared with Esomeprazole (40 mg)
because of its better efficacy and safety profile.

J Pharmacol Pharmacother. 2011 Jul-Sep; 2(3): 150–157.

Reliable Efficacy ; Remarkable Safety

DIABETIC **GASTROPARESIS**

Combination of **PPI** & Gastrokinetic agent
is a preferred choice

Ulciwell-Plus

Rabeprazole 20 mg+ Levosulpiride 75 mg Capsules

DIABETIC **GASTROPARESIS**

CHRONIC FUNCTIONAL DYSPEPSIA

Levosulpiride has an accelerating effect on the
emptying of solids from the stomach of patients
with

diabetic gastroparesis.

The drug is also effective in relieving upper
astrointestinal symptoms

Am J Gastroenterol 1995 Nov;90(11):1989-93

The Caring combo in *Gastroparesis*

ULC